



# APPLICATION FORM FOR AN EQUINE PASSPORT

Please complete one form per passport required. Forms should be completed in block capitals.



## 1. OWNER OF ANIMAL

NAME

BDS MEMBERSHIP NO.

(It is not compulsory to be a BDS Member)

ADDRESS

POST CODE

TELEPHONE

EMAIL

I certify that the particulars given in this application are correct to the best of my knowledge & belief.

Signed:

Name in block capitals:

## 2. DETAILS OF ANIMAL

NAME

TYPE

Horse Donkey Mule

Delete as applicable

SEX

Stallion Gelding Mare

Delete as applicable

COLOUR

EXPECTED ADULT HEIGHT

DATE OF FOALING

If unknown an approximate date MUST be given

COUNTRY OF BIRTH

COUNTRY OF HOLDING

DESCRIPTION

The diagram and information required overleaf should be completed & signed by a veterinary surgeon.

## 3. SLAUGHTER FOR HUMAN CONSUMPTION

Section II of the passport, if signed, states that the equine animal is not intended for slaughter for human consumption. An equine over the age of 6 months will automatically be signed as not intended for slaughter for human consumption.

The animal described in this application is NOT intended for slaughter for human consumption & I appoint the BDS Passport Registrar, as my representative for the purpose of signing the Section II Declaration in the Horse Passport identification document, as required by the regulating authorities.

Signed:

## 4. MICROCHIP

From 30<sup>th</sup> June 2009 all horses/donkeys/mules must be microchipped. All applications for new passports must be accompanied by TWO stickers featuring the microchip bar code for the animal. One should be stuck in the box opposite, the other on a peel-free label attached to this form. (When a vet locates an existing microchip, write number here).

stick ONE bar code here  
Vet to also sign here (not over sticker)

## 5. COST OF PASSPORT

Passports - £25 each

Payment may be made by card over the telephone: 01284-630-591

Cheques should be made payable to The British Driving Society Ltd

## 6. WHAT NOW?

Please send to The British Driving Society, Hoste House, Whiting Street, Bury St Edmunds, Suffolk. IP33 1NR

For Office Use only

Data will not be shared with anyone other than DEFRA, Trading Standards, authorised agencies and the Central Equine Database without the written permission of the owner.

Received

Passport No.

Date Issued

IDENTIFICATION DOCUMENT

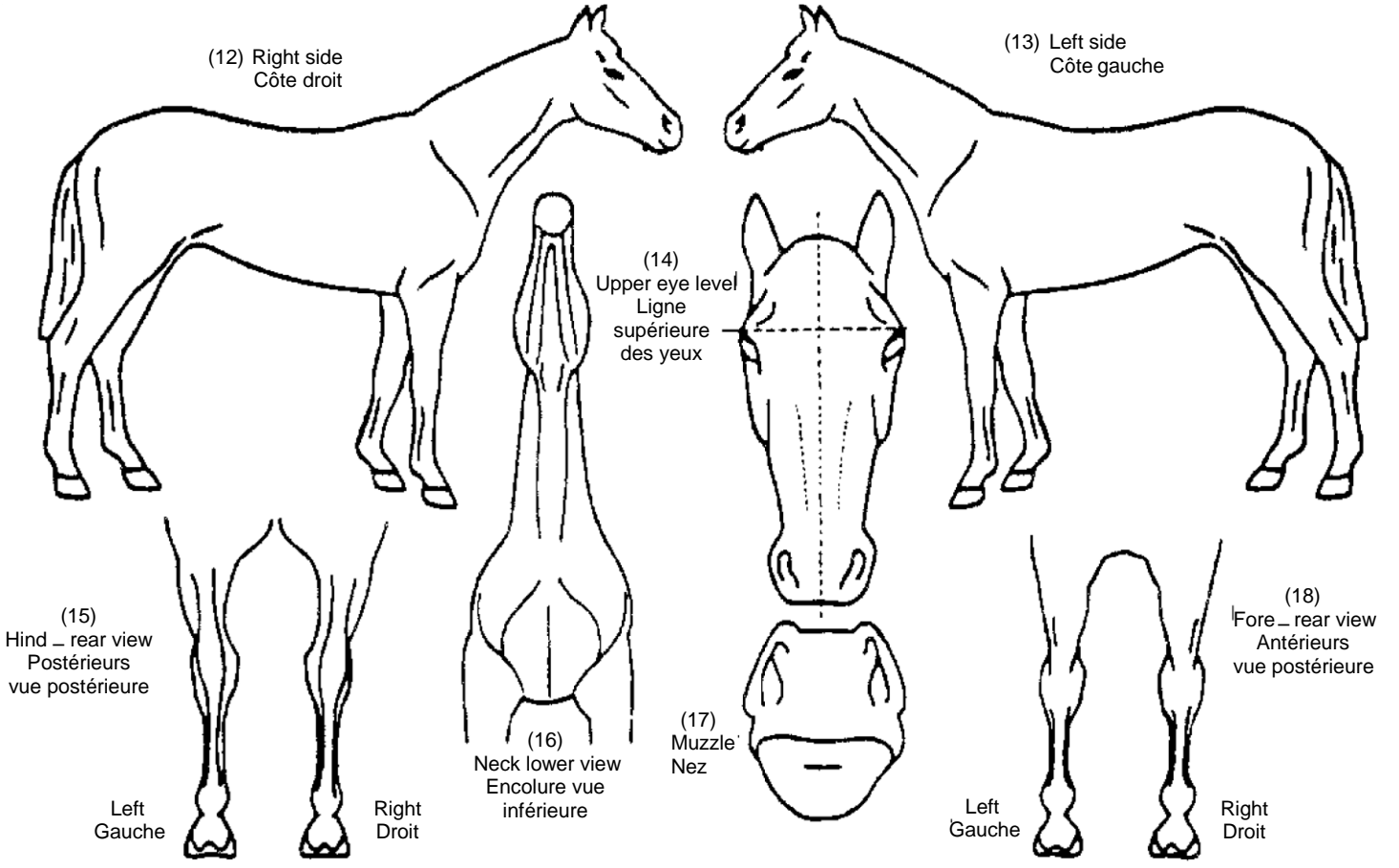

Brand/ Freeze mark [grid] Indicate position of chip by a circle with m in it.

Horse Name, Sex, Colour, Head, Legs (Foreleg L/R, Hindleg L/R), Body, Markings, District, Name, address & signature of competent authority making identification. Block capitals. If vet please stamp. Date.