

APPLICATION FORM FOR A PASSPORT FOR A HORSE/PONY/DONKEY OR MULE

Please complete one form per passport required. Forms should be completed in block capitals.

1. OWNER OF ANIMAL

NAME			
BDS MEMBERSHIP NO. (It is not compulsory to be a BDS Member)			
ADDRESS			
POST CODE		TELEPHONE	
EMAIL			
I certify that the particulars given in this application are correct to the best of my knowledge & belief.		Signed: Name in block capitals:	

2. DETAILS OF ANIMAL FOR WHOM PASSPORT IS TO BE ISSUED

NAME			
TYPE	Horse Donkey <i>Delete where applicable</i> Mule	SEX	Stallion Gelding <i>Delete where applicable</i> Mare
COLOUR		HEIGHT	
DATE OF FOALING	<i>If unknown an approximate date MUST be given</i>		
COUNTRY OF BIRTH		COUNTRY OF HOLDING	
DESCRIPTION	The diagram and information required on the pages of this form should be completed & signed by a veterinary surgeon as competent authority. **If the animal does not have three whorls the chestnuts section must be completed.		

3. SLAUGHTER FOR HUMAN CONSUMPTION

Section II of the passport, if signed, states that the equine animal is not intended for slaughter for human consumption. An equine animal over the age of 6 months will automatically be signed as not intended for slaughter for human consumption.

The animal described in this application is NOT intended for slaughter for human consumption & I appoint John Parker, BDS Passport Registrar, as my representative for the purpose of signing the Section II Declaration in the Horse Passport identification document, as required by the regulating authorities.

Signed:

4. MICROCHIP

<p>New passport applications: From 30th June 2009 all horses/donkeys/mules must be microchipped. All applications for new passports must be accompanied by TWO stickers featuring the microchip bar code for the animal. One should be stuck in the box opposite, the other on a peel-free label attached to this form. (When a vet locates an existing microchip, write number here).</p>	<p>stick ONE bar code here Vet to also sign here (not over sticker)</p>
---	---

5. COST OF PASSPORT

BDS Member - Per Passport £20	Non Member - Per Passport £30	<i>Cheques should be made payable to The British Driving Society</i>
---	---	---

6. WHAT NOW?

Please send to The British Driving Society, Endersley, Church Road, Wingfield, Eye, Suffolk IP21 5QZ	Remember to enclose:	<input type="checkbox"/> This form, the description/diagram & if applicable the chestnuts form <input type="checkbox"/> Signed cheque <input type="checkbox"/> TWO microchip labels
--	-----------------------------	--

Data will not be shared with anyone other than DEFRA, Trading Standards, authorised agencies and the National Equine Database (NED) without the written permission of the owner.

<i>For Office Use only</i>		
<i>Received</i>	<i>Passport No.</i>	<i>Date Issued</i>

IDENTIFICATION DOCUMENT

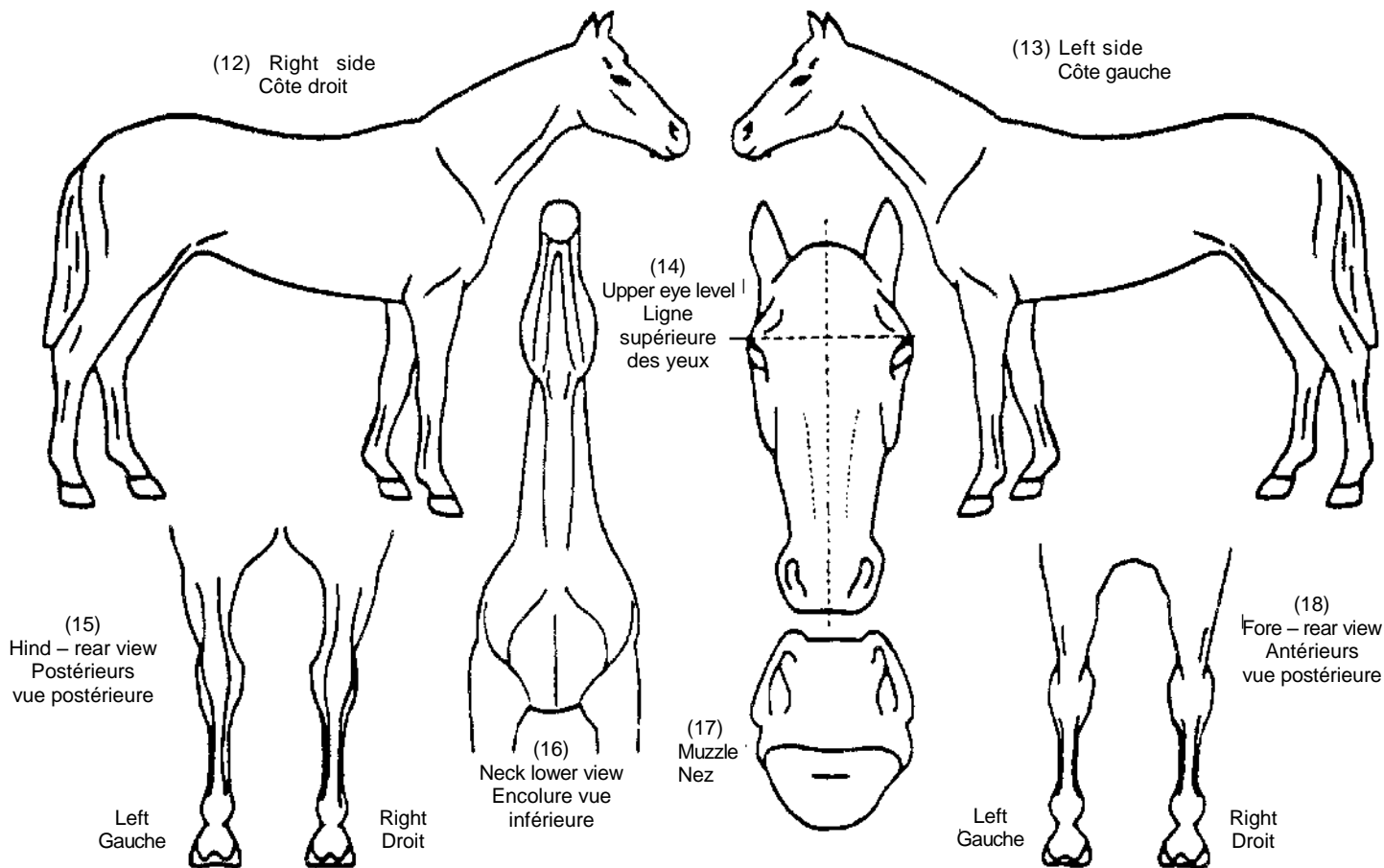

Brand/ Freeze mark	<i>Indicate position of chip by a circle with m in it.</i>
-----------------------	--

Horse Name			
Breed		By	
Out of		By	
** It is strongly recommended that the passport for an animal registered with a breed society is obtained from the relevant breed society, not the BDS. In the event that an owner requires a BDS passport for an animal registered with a breed society, the breeding details will have to be completed and stamped by the breed society AFTER THE PASSPORT HAS BEEN ISSUED. Legislation requires breeding details to be stamped by the breed society as the competent authority.			
Sex		Colour:	
Head			
Legs	Foreleg L		Foreleg R:
	Hindleg L		Hindleg R:
Body			
Markings			
District			
Name, address & signature of competent authority making identification. Block capitals. If vet please stamp.	Veterinary Surgeon to <input checked="" type="checkbox"/> whichever statement is applicable & sign. <input type="checkbox"/> I confirm that I have microchipped the above animal and no evidence of previous chipping or marking has been detected. <input type="checkbox"/> I confirm that I have located an existing microchip, the number of which is given in Box 4 overleaf.		
Date:			

IF THE ANIMAL DOES NOT HAVE THREE WHORLS
THE CHESTNUTS DESCRIPTION MUST BE COMPLETED IN ADDITION TO THE ABOVE

CHESTNUTS

The outline of each chestnut must be drawn in the appropriate square for all horses without markings and with less than three whorls.

Horse Name	
-------------------	--

Foreleg Right	Foreleg Left
Hindleg Right	Hindleg Left

Signature of Veterinary Surgeon:	
---	--

Date:	
--------------	--